

GOVERNMENTAL UNIT REFERENCE MAP (2023): Rice County, MN

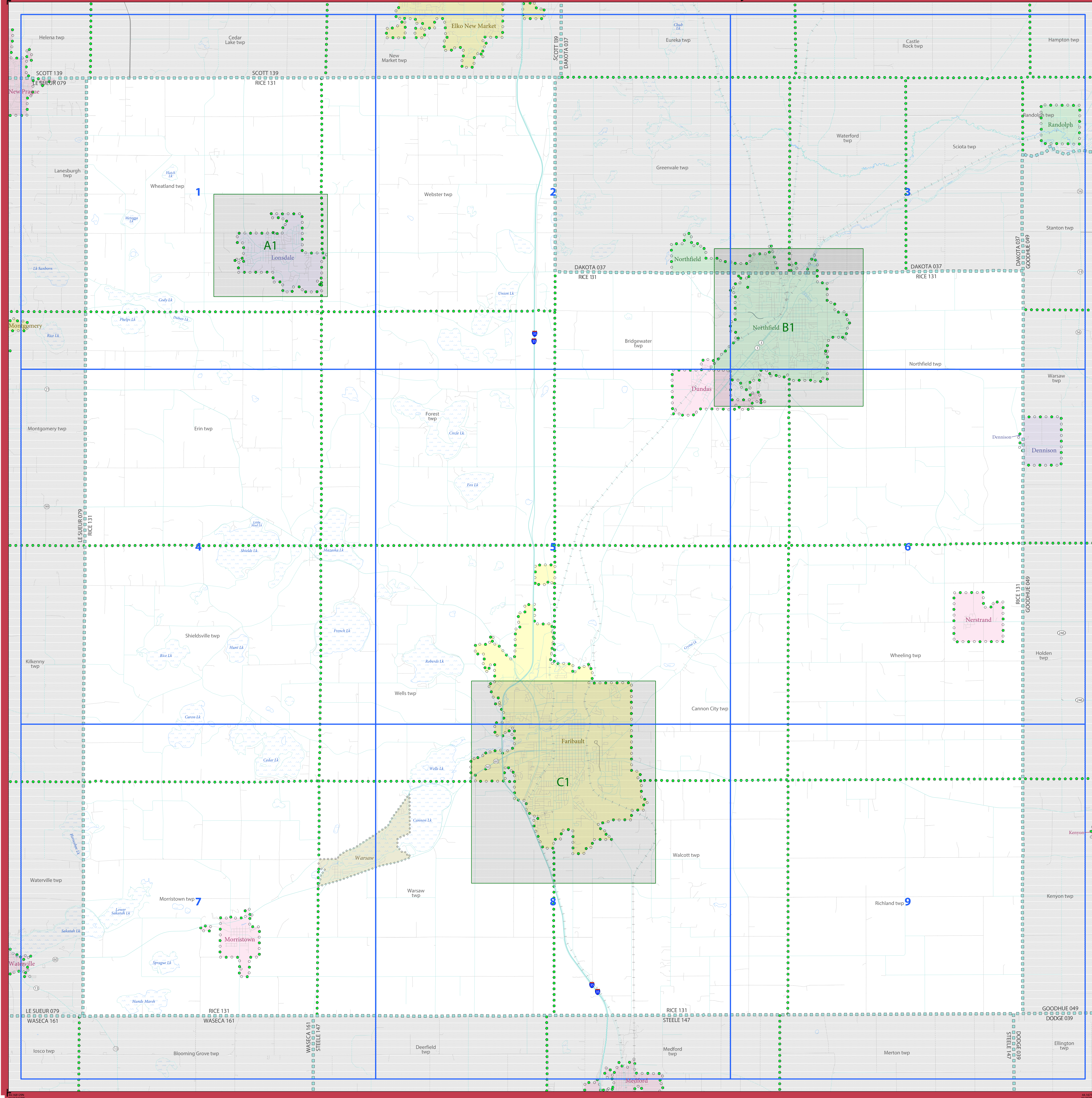

LEGEND

SYMBOL DESCRIPTION	SYMBOL	LABEL STYLE
Federal American Indian Reservation	Star pattern	L'ANSE RESERVATION (TA 1880)
Off-Reservation Trust Land	Star pattern	T1880
American Indian Tribal Subdivision	Star pattern	SHONTO (620)
Alaska Native Regional Corporation (ANRC)	Star pattern	NANA ANRC 52120
State (or statistically equivalent entity)	Blue dashed line	NEW YORK 36
County (or statistically equivalent entity)	Blue dashed line	ERIE 029
Minor Civil Division (MCD) ¹	Green dashed line	Lee town 41460
Census County Division (CCD) ²	Green dashed line	Jemez CCD 91650
Consolidated City	Blue dashed line	MILFORD 47500
Incorporated Place ³	Blue dashed line	Davis 18100
Census Designated Place (CDP) ²	Blue dashed line	Cochiti 16560

DESCRIPTION	SYMBOL	DESCRIPTION	SYMBOL
Interstate	Blue line with red shield	Water Body	Blue area
U.S. Highway	Black line with shield	Glacier	Blue wavy line
State Highway	Black line with shield	Airport, Airfield, or Helicopter Landing Pad	Red star
Other Road	Black line	College or University	Red star
Canal	Blue line	Military	Red star
Circle	Black line	Prison or Juvenile Detention Center	Red star
Geographic Offset or Corridor	Red line	Cemetery	Red star
4WD Trail, Stairway, Alley, Walkway, or Ferry	Red line	Golf Course	Red star
Railroad	Black line with cross-ticks	National Park or Forest	Red star
Pipeline or Power Line	Black line with cross-ticks	Other Park	Red star
Ridge or Fence	Black line with cross-ticks	Outside Subject Area	Red star
Property Line or Nonvisible Boundary	Black line with cross-ticks	Inset Area	Red star
Perennial Stream	Blue line		
Intermittent Stream	Blue line		
Mountain Peak or Hill	Black triangle		

Where state, county, and/or MCD/CCD boundaries coincide, the map shows the boundary symbol for only the highest-ranking of these boundaries. Entity names are followed by either their FIPS code or census code; parentheses indicate a census code.

1 'MCD' indicates a false MCD. These are for Census Bureau use only.
 2 The CCD and CDP boundaries represent statistical entities only and are not updated through the BAS.
 3 Incorporated place name color corresponds to the incorporated place fill color.

Due to space limitations, some road names, along with other feature and geography names on the map, may not be shown.
 The Census Bureau stores primary and alternate road names, but only primary road names are used to label the roads on these maps.

Note: This index map sheet provides the map sheet configuration in relation to the subject entity. Due to scale limitations, map content may be simplified. Refer to parent and/or inset map sheets for detailed map content.

Total Sheets: 13 (Index 1; Parent 9; Inset 3)

NAME: Rice County (131)
 ENTITY TYPE: County or statistically equivalent entity
 ST: Minnesota (27)

All legal boundaries and names are as reported through the 2023 Boundary and Annexation Survey (BAS). The boundaries shown on this map are for Census Bureau statistical data collection and tabulation purposes only; their depiction and designation for statistical purposes does not constitute a determination of jurisdictional authority or rights of ownership or entitlement.
 Data Source: U.S. Census Bureau's MAF/TIGER database (BAS24), November 2023
 Created by Geography Division: November 30, 2023
 U.S. DEPARTMENT OF COMMERCE U.S. Census Bureau

Projection: Albers Equal Area Conic
 Datum: NAD83
 Spheroid: GRS 80
 1st Standard Parallel: 44 28 52
 2nd Standard Parallel: 48 24 13
 Central Meridian: 93 21 39
 Latitude of Projection's Origin: 43 30 01
 False Easting: 0
 False Northing: 0

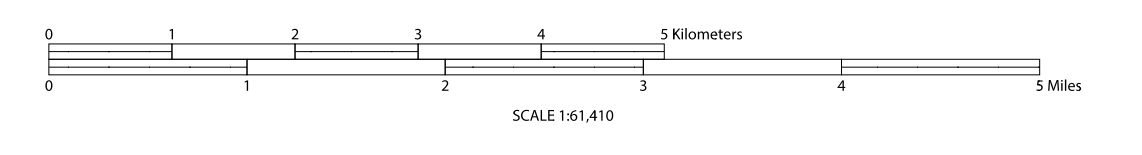

Boundary and Annexation Survey (BAS) ID: 2271310000
 PDF versions of the BAS maps are available at:
www.census.gov/programs-surveys/bas/geographies.html
 For more information, or to request additional maps, please email geo.bas@census.gov, call 1-800-972-5651, or visit www.census.gov/programs-surveys/bas.html.

INDEX OR PARENT SHEET #: 000
 INSET SHEET #: 000000

2023 COUNTY REF MAP INDEX

5625227131000000000000

GOVERNMENTAL UNIT REFERENCE MAP (2023): Dakota County, MN

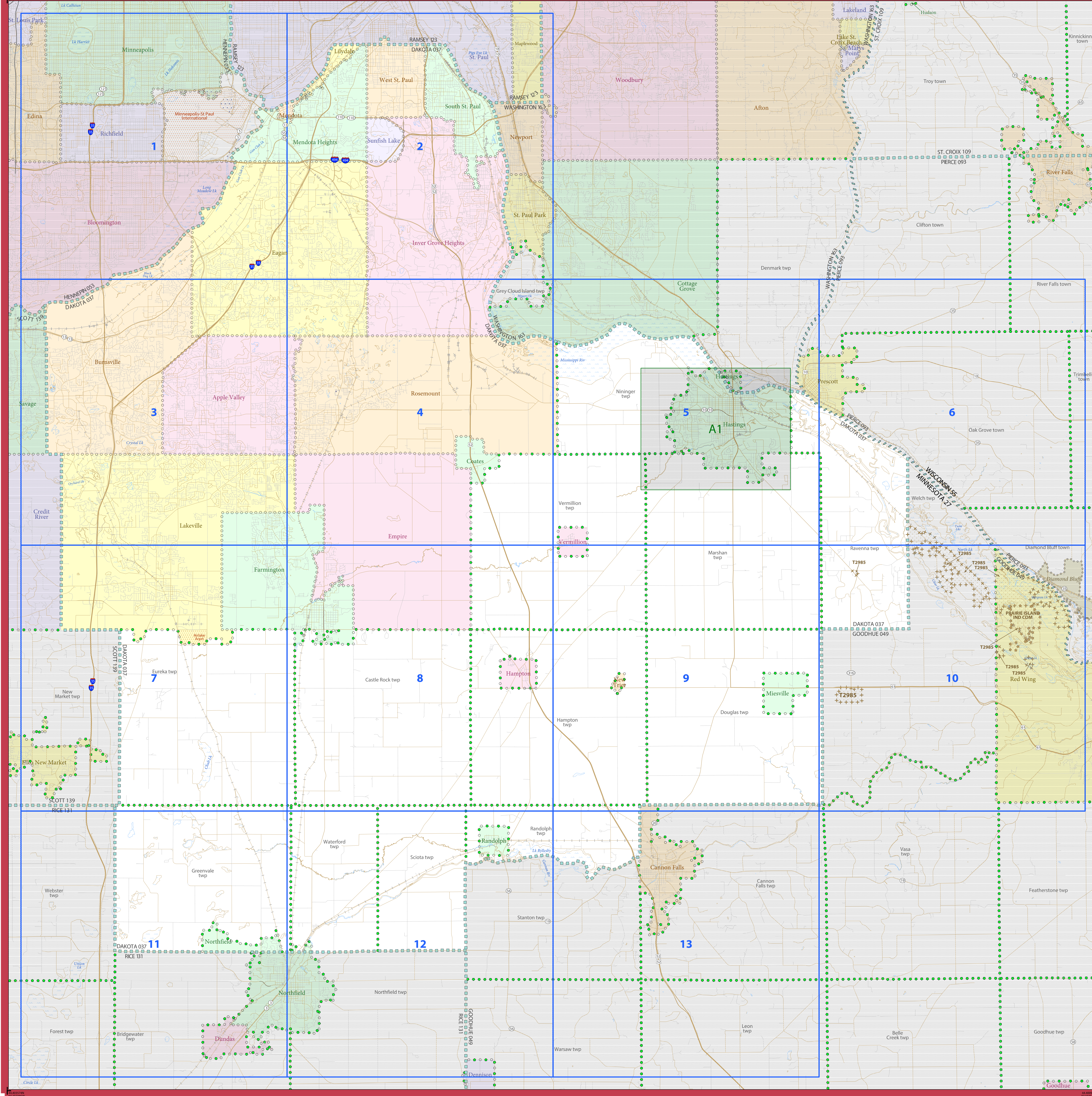

LEGEND

SYMBOL DESCRIPTION	SYMBOL	LABEL STYLE
Federal American Indian Reservation	*****	L'ANSE RESERVATION (TA 1880)
Off-Reservation Trust Land	+ + + + +	T1880
American Indian Tribal Subdivision	SHONTO (620)
Alaska Native Regional Corporation (ANRC)	▲▲▲▲▲	NANA ANRC 52120
State (or statistically equivalent entity)	//////	NEW YORK 36
County (or statistically equivalent entity)	□□□□□	ERIE 029
Minor Civil Division (MCD) ¹	●●●●●	Lee town 41460
Census County Division (CCD) ²	●●●●●	Jemez CCD 91650
Consolidated City	●●●●●	MILFORD 47500
Incorporated Place ³	○●○●○	Davis 18100
Census Designated Place (CDP) ²	○●○●○	Cochiti 16560

DESCRIPTION	SYMBOL	DESCRIPTION	SYMBOL
Interstate	— 1 —	Water Body	Phantom Lake
U.S. Highway	— 2 —	Glacier	Bering Glacier
State Highway	— 3 —	Airport, Airfield, or Helicopter Landing Pad	Erland Airport
Other Road	— 4 —	College or University	ColVniv
Cal-de-sac	— 5 —	Military	Fort Belvoir
Circle	○	Prison or Juvenile Detention Center	PIJDC
Geographic Offset or Corridor	— 6 —	Cemetery	Power Cem
4WD Trail, Stairway, Alley, Walkway, or Ferry	— 7 —	Golf Course	Pinehurst GC
Railroad	— 8 —	National Park or Forest	Yosemite Natl Pk
Pipeline or Power Line	— 9 —	Other Park	St Francis Park
Ridge or Fence	— 10 —	Outside Subject Area	
Property Line or Nonvisible Boundary	— 11 —	Inset Area	A1
Perennial Stream	— 12 —		
Intermittent Stream	— 13 —		
Mountain Peak or Hill	▲		

Where state, county, and/or MCD/CCD boundaries coincide, the map shows the boundary symbol for only the highest-ranking of these boundaries. Entity names are followed by either their FIPS code or census code; parentheses indicate a census code.

1 "MCD" indicates a false MCD. These are for Census Bureau use only.
 2 The CCD and CDP boundaries represent statistical entities only and are not updated through the BAS.
 3 Incorporated place name color corresponds to the incorporated place fill color.

Due to space limitations, some road names, along with other feature and geography names on the map, may not be shown.
 The Census Bureau stores primary and alternate road names, but only primary road names are used to label the roads on these maps.

Note: This index map sheet provides the map sheet configuration in relation to the subject entity. Due to scale limitations, map content may be simplified. Refer to parent and/or inset map sheets for detailed map content.

OFF-RESERVATION TRUST LAND NAMES
 T2985 - Prairie Island

All legal boundaries and names are as reported through the 2023 Boundary and Annexation Survey (BAS). The boundaries shown on this map are for Census Bureau statistical data collection and tabulation purposes only; their depiction and designation for statistical purposes does not constitute a determination of jurisdictional authority or rights of ownership or entitlement.

Data Source: U.S. Census Bureau's MAF/TIGER database (BAS24), November 2023
 Created by Geography Division: December 01, 2023

U.S. DEPARTMENT OF COMMERCE U.S. Census Bureau

Projection: Albers Equal Area Conic
 Datum: NAD83
 Spheroid: GRS 80
 1st Standard Parallel: 44 28 52
 2nd Standard Parallel: 48 24 13
 Central Meridian: 93 21 39
 Latitude of Projection's Origin: 43 30 01
 False Easting: 0
 False Northing: 0

SCALE 1:81,800

10 Kilometers

5 Miles

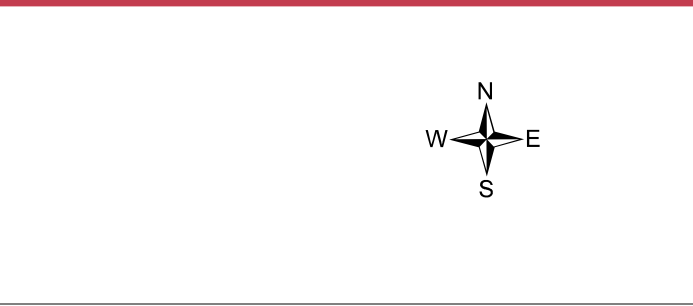

Boundary and Annexation Survey (BAS) ID: 2270370000

PDF versions of the BAS maps are available at:
www.census.gov/programs-surveys/bas/geographies.html

For more information, or to request additional maps, please email geo.bas@census.gov, call 1-800-972-5651, or visit www.census.gov/programs-surveys/bas.html.

Total Sheets: 15 (Index 1; Parent 13; Inset 1)

NAME: Dakota County (037)
 ENTITY TYPE: County or statistically equivalent entity
 ST: Minnesota (27)

INDEX OR PARENT SHEET #: 000
 INSET SHEET #: 000000

2023 COUNTY REF MAP (INDEX)

5625227037000000000000

United States Census Bureau

GOVERNMENTAL UNIT REFERENCE MAP (2023): Ramsey County, MN

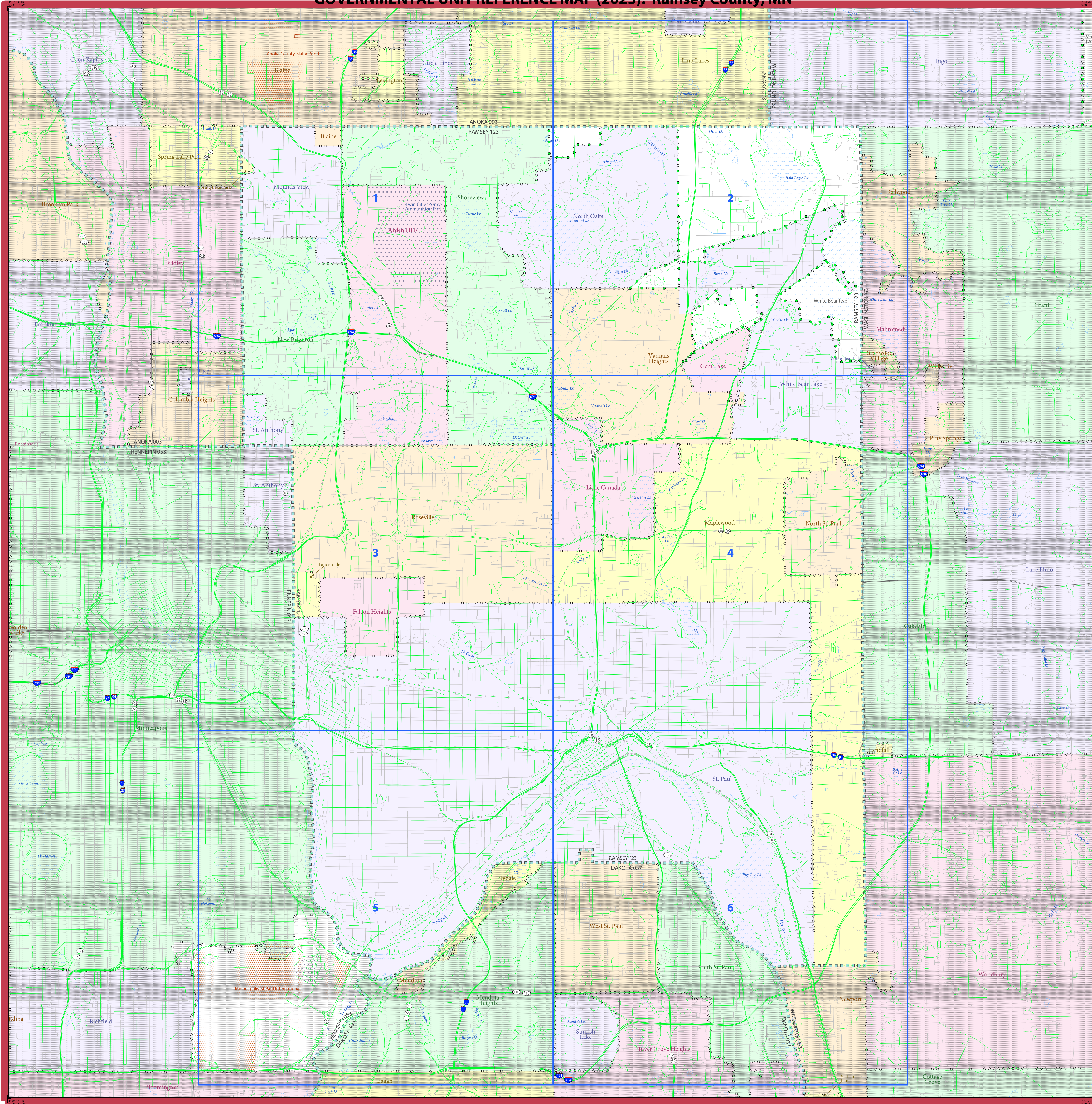

LEGEND

SYMBOL DESCRIPTION	SYMBOL	SYMBOL DESCRIPTION	SYMBOL
Federal American Indian Reservation	★ ★ ★ ★ ★	Water Body	Phantom Lake
Off-Reservation Trust Land	★ ★ ★ ★ ★	Glacier	Beving Glacier
American Indian Tribal Subdivision	● ● ● ● ●	Airport, Airfield, or Helicopter Landing Pad	✈️ (Crossed Arrow)
Alaska Native Regional Corporation (ANRC)	▲ ▲ ▲ ▲ ▲	College or University	Colliery
State (or statistically equivalent entity)	▬ ▬ ▬ ▬ ▬	Military	Fort Belknap
County (or statistically equivalent entity)	▬ ▬ ▬ ▬ ▬	Prison or Juvenile Detention Center	PJDC
Minor Civil Division (MCD) ¹	● ● ● ● ●	Cemetery	Power Company
Census County Division (CCD) ²	● ● ● ● ●	Golf Course	Pinehurst Golf Course
Consolidated City	● ● ● ● ●	National Park or Forest	Yosemite Natl Pk
Incorporated Place ³	○ ○ ○ ○ ○	Other Park	St Francis Park
Census Designated Place (CDP) ²	○ ○ ○ ○ ○	Outside Subject Area	
		Inset Area	A1

Where state, county, and/or MCD/CCD boundaries coincide, the map shows the boundary symbol for only the highest-ranking of these boundaries. Entity names are followed by either their FIPS code or census code; parentheses indicate a census code.

¹ "MCD" indicates a false MCD. These are for Census Bureau use only.
² The CCD and CDP boundaries represent statistical entities only and are not updated through the BAS.
³ Incorporated place name color corresponds to the incorporated place fill color.

Due to space limitations, some road names, along with other feature and geography names on the map, may not be shown.
 The Census Bureau stores primary and alternate road names, but only primary road names are used to label the roads on these maps.

Note: This index map sheet provides the map sheet configuration in relation to the subject entity. Due to scale limitations, map content may be simplified. Refer to parent and/or inset map sheets for detailed map content.

All legal boundaries and names are as reported through the 2023 Boundary and Annexation Survey (BAS). The boundaries shown on this map are for Census Bureau statistical data collection and tabulation purposes only; their depiction and designation for statistical purposes does not constitute a determination of jurisdictional authority or rights of ownership or entitlement.

Data Source: U.S. Census Bureau's MAF/TIGER database (BAS24), November 2023
 Created by Geography Division: December 01, 2023

U.S. DEPARTMENT OF COMMERCE U.S. Census Bureau

Projection: Albers Equal Area Conic
 Datum: NAD 83
 Spheroid: GRS 80
 1st Standard Parallel: 44 28 52
 2nd Standard Parallel: 48 24 13
 Central Meridian: 93 21 39
 Latitude of Projection's Origin: 43 30 01
 False Easting: 0
 False Northing: 0

SCALE 1:60,000

0 1 2 3 4 Kilometers
 0 1 2 3 4 Miles

N
 S
 E
 W

Boundary and Annexation Survey (BAS) ID: 2271230000

PDF versions of the BAS maps are available at:
www.census.gov/programs-surveys/bas/geographies.html

For more information, or to request additional maps, please email geo.bas@census.gov, call 1-800-972-5651, or visit www.census.gov/programs-surveys/bas.html.

Total Sheets: 7 (Index 1; Parent 6; Inset 0)

NAME: Ramsey County (123)
 ENTITY TYPE: County or statistically equivalent entity
 ST: Minnesota (27)

INDEX OR PARENT SHEET #: 000
 INSET SHEET #: 000000

2023 COUNTY REF MAP (INDEX)

5625227123000000000000

United States
 Census
 Bureau

GOVERNMENTAL UNIT REFERENCE MAP (2023): Hennepin County, MN

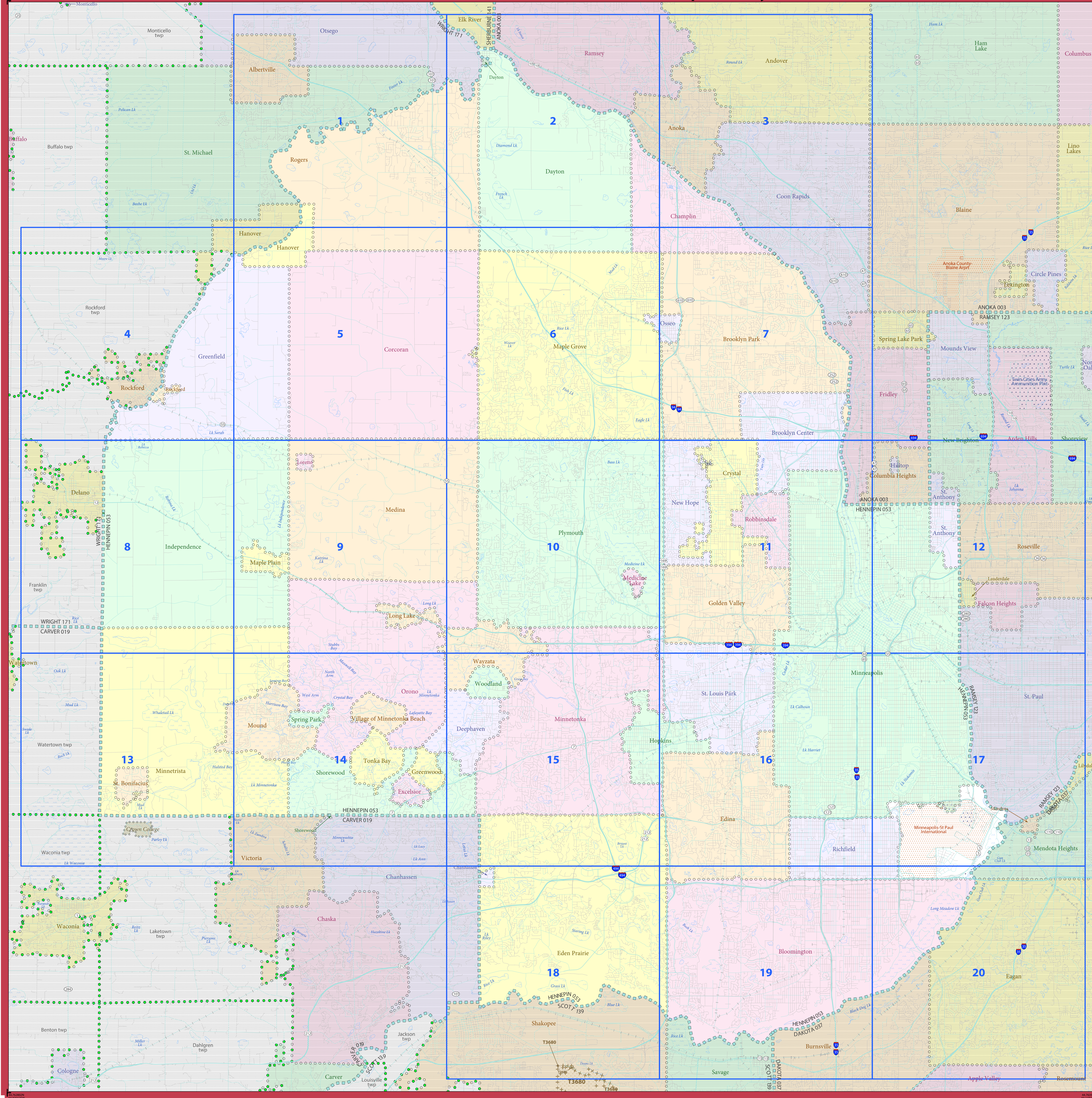

LEGEND

SYMBOL DESCRIPTION	SYMBOL	LABEL STYLE
Federal American Indian Reservation	*****	L'ANSE RESERVATION (TA 1880)
Off-Reservation Trust Land	+++++	T1880
American Indian Tribal Subdivision	SHONTO (620)
Alaska Native Regional Corporation (ANRC)	▲▲▲▲▲	NANA ANRC 52120
State (or statistically equivalent entity)	//////	NEW YORK 36
County (or statistically equivalent entity)	□□□□□	ERIE 029
Minor Civil Division (MCD) ¹	●●●●●	Lee town 41460
Census County Division (CCD) ²	●●●●●	Jemez CCD 91650
Consolidated City	●●●●●	MILFORD 47500
Incorporated Place ³	○	Davis 18100
Census Designated Place (CDP) ²	○	Cochiti 16560

DESCRIPTION	SYMBOL	DESCRIPTION	SYMBOL
Interstate	— 1 —	Water Body	Phantom Lake
U.S. Highway	— 2 —	Glacier	Bering Glacier
State Highway	— 3 —	Airport, Airfield, or Helicopter Landing Pad	Erskine Airport
Other Road	— 4 —	College or University	Colliery
Cal-de-sac	— 5 —	Military	Fort Belknap
Circle	— 6 —	Prison or Juvenile Detention Center	PJDC
Geographic Offset or Corridor	— 7 —	Cemetery	Power Cemetery
4WD Trail, Stairway, Alley, Walkway, or Ferry	— 8 —	Golf Course	Pinehurst Golf Course
Railroad	— 9 —	National Park or Forest	Yosemite Natl Pk
Pipeline or Power Line	— 10 —	Other Park	St Francis Park
Ridge or Fence	— 11 —	Outside Subject Area	
Property Line or Nonvisible Boundary	— 12 —	Inset Area	A1
Perennial Stream	— 13 —		
Intermittent Stream	— 14 —		
Mountain Peak or Hill	▲		

Where state, county, and/or MCD/CCD boundaries coincide, the map shows the boundary symbol for only the highest-ranking of these boundaries. Entity names are followed by either their FIPS code or census code; parentheses indicate a census code.

¹ MCD* indicates a false MCD. These are for Census Bureau use only.
² The CCD and CDP boundaries represent statistical entities only and are not updated through the BAS.
³ Incorporated place name color corresponds to the incorporated place fill color.

Due to space limitations, some road names, along with other feature and geography names on the map, may not be shown.
 The Census Bureau stores primary and alternate road names, but only primary road names are used to label the roads on these maps.

Note: This index map sheet provides the map sheet configuration in relation to the subject entity. Due to scale limitations, map content may be simplified. Refer to parent and/or inset map sheets for detailed map content.

OFF-RESERVATION TRUST LAND NAMES
 T3680 Shakopee Mdewakanton Sioux

Total Sheets: 21 (Index 1; Parent 20; Inset 0)

NAME: Hennepin County (053)
 ENTITY TYPE: County or statistically equivalent entity
 ST: Minnesota (27)

All legal boundaries and names are as reported through the 2023 Boundary and Annexation Survey (BAS). The boundaries shown on this map are for Census Bureau statistical data collection and tabulation purposes only; their depiction and designation for statistical purposes does not constitute a determination of jurisdictional authority or rights of ownership or entitlement.

Data Source: U.S. Census Bureau's MAF/TIGER database (BAS24), November 2023
 Created by Geography Division: November 30, 2023

U.S. DEPARTMENT OF COMMERCE U.S. Census Bureau

Projection: Albers Equal Area Conic
 Datum: NAD 83
 Spheroid: GRS 80
 1st Standard Parallel: 44 28 52
 2nd Standard Parallel: 48 24 13
 Central Meridian: -93 21 39
 Latitude of Projection's Origin: 43 30 01
 False Easting: 0
 False Northing: 0

SCALE 1/67,963

0 1 2 3 4 5 6 7 8 9 10 Kilometers

0 1 2 3 4 5 Miles

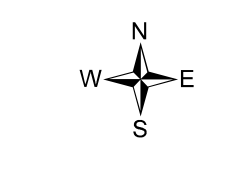

Boundary and Annexation Survey (BAS) ID: 2270530000

PDF versions of the BAS maps are available at:
www.census.gov/programs-surveys/bas/geographies.html

For more information, or to request additional maps, please email geo.bas@census.gov, call 1-800-972-5651, or visit www.census.gov/programs-surveys/bas.html.

INDEX OR PARENT SHEET #: 000
 INSET SHEET #: 000000

2023 COUNTY REF MAP (INDEX)

562527053000000000000000

GOVERNMENTAL UNIT REFERENCE MAP (2023): Goodhue County, MN

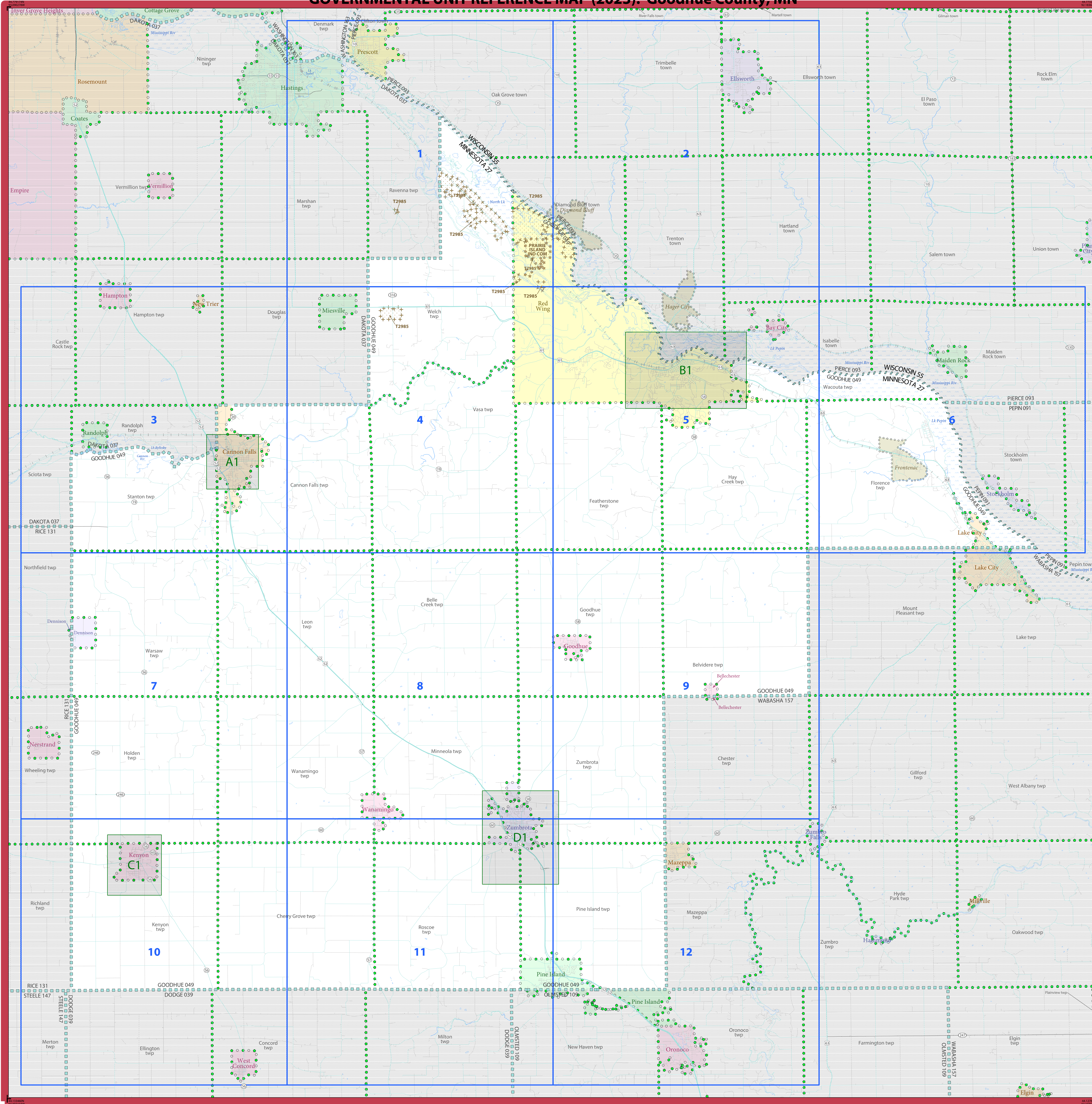

LEGEND

SYMBOL DESCRIPTION	SYMBOL	LABEL STYLE
Federal American Indian Reservation	Star pattern	L'ANSE RESERVATION (TA 1880)
Off-Reservation Trust Land	Star pattern	T1880
American Indian Tribal Subdivision	Star pattern	SHONTO (620)
Alaska Native Regional Corporation (ANRC)	Star pattern	NANA ANRC 52120
State (or statistically equivalent entity)	Thick dashed line	NEW YORK 36
County (or statistically equivalent entity)	Thin dashed line	ERIE 029
Minor Civil Division (MCD) ¹	Thin solid line	Lee town 41460
Census County Division (CCD) ²	Thin solid line	Jemez CCD 91650
Consolidated City	Thick solid line	MILFORD 47500
Incorporated Place ³	Thin solid line	Davis 18100
Census Designated Place (CDP) ²	Thin solid line	Cochiti 16560

DESCRIPTION	SYMBOL	DESCRIPTION	SYMBOL
Interstate	Thick solid line with blue shield	Water Body	Blue area
U.S. Highway	Thin solid line with shield	Glacier	Blue wavy line
State Highway	Thin solid line with shield	Airport, Airfield, or Helicopter Landing Pad	Red star
Other Road	Thin solid line	College or University	Red star
Canal	Thin solid line	Military	Red star
Circle	Thin solid line	Prison or Juvenile Detention Center	Red star
Geographic Offset or Corridor	Thin solid line	Cemetery	Red star
4WD Trail, Stairway, Alley, Walkway, or Ferry	Thin solid line	Golf Course	Red star
Railroad	Thin solid line with cross-ticks	National Park or Forest	Red star
Pipeline or Power Line	Thin solid line with cross-ticks	Other Park	Red star
Ridge or Fence	Thin solid line with cross-ticks	Outside Subject Area	Red star
Property Line or Nonvisible Boundary	Thin solid line	Inset Area	Red star
Perennial Stream	Blue line		
Intermittent Stream	Blue line		
Mountain Peak or Hill	Black triangle		

Where state, county, and/or MCD/CCD boundaries coincide, the map shows the boundary symbol for only the highest-ranking of these boundaries. Entity names are followed by either their FIPS code or census code; parentheses indicate a census code.

¹ "MCD" indicates a false MCD. These are for Census Bureau use only.
² The CCD and CDP boundaries represent statistical entities only and are not updated through the BAS.
³ Incorporated place name color corresponds to the incorporated place fill color.

Due to space limitations, some road names, along with other feature and geography names on the map, may not be shown.
 The Census Bureau stores primary and alternate road names, but only primary road names are used to label the roads on these maps.

Note: This index map sheet provides the map sheet configuration in relation to the subject entity. Due to scale limitations, map content may be simplified. Refer to parent and/or inset map sheets for detailed map content.

OFF-RESERVATION TRUST LAND NAMES
 T2985 - Prairie Island

All legal boundaries and names are as reported through the 2023 Boundary and Annexation Survey (BAS). The boundaries shown on this map are for Census Bureau statistical data collection and tabulation purposes only; their depiction and designation for statistical purposes does not constitute a determination of jurisdictional authority or rights of ownership or entitlement.

Data Source: U.S. Census Bureau's MAF/TIGER database (BAS24), November 2023
 Created by Geography Division: December 01, 2023

U.S. DEPARTMENT OF COMMERCE U.S. Census Bureau

Projection: Albers Equal Area Conic
 Datum: NAD 83
 Spheroid: GRS 80
 1st Standard Parallel: 44 28 52
 2nd Standard Parallel: 48 24 13
 Central Meridian: -93 21 39
 Latitude of Projection's Origin: 43 30 01
 False Easting: 0
 False Northing: 0

SCALE 1:62,500



Boundary and Annexation Survey (BAS) ID: 2270490000

PDF versions of the BAS maps are available at:
www.census.gov/programs-surveys/bas/geographies.html

For more information, or to request additional maps, please email geo.bas@census.gov, call 1-800-972-5651, or visit www.census.gov/programs-surveys/bas.html.

Total Sheets: 17 (Index 1; Parent 12; Inset 4)

NAME: Goodhue County (049)
 ENTITY TYPE: County or statistically equivalent entity
 ST: Minnesota (27)

INDEX OR PARENT SHEET #: 000
 INSET SHEET #: 000000

2023 COUNTY REF MAP (INDEX)

5625270490000000000000

Main Office: 1605 Heritage Drive, Northfield, MN 55057

 FFIEC Geocoding/Mapping System -- 2024

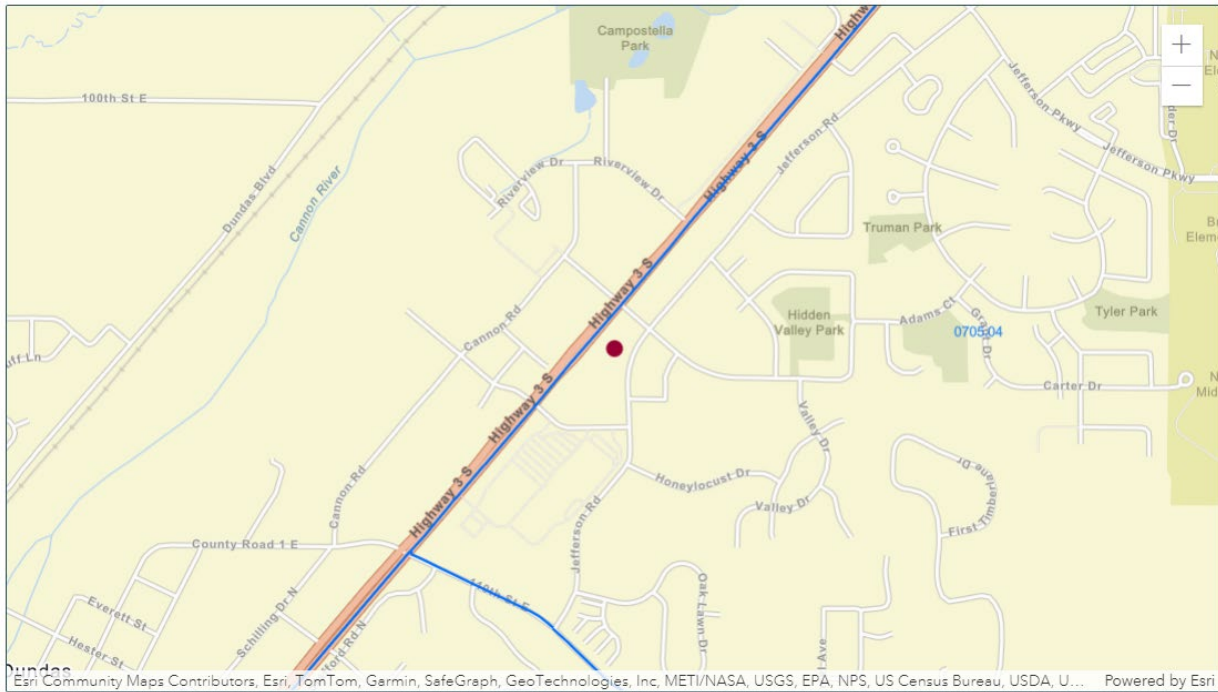

● Matched Address: 1605 Heritage Dr, Northfield, Minnesota, 55057
MSA: NA - NA (Outside of MSA) || State: 27 - MINNESOTA || County: 131 - RICE COUNTY || Tract Code: 0705.04

● Selected Tract
MSA: || State: || County: || Tract Code:

 2024 FFIEC Geocode Census Report

Matched Address: 1605 Heritage Dr, Northfield, Minnesota, 55057
MSA: NA - NA (Outside of MSA)
State: 27 - MINNESOTA
County: 131 - RICE COUNTY
Tract Code: 0705.04

618 Division St S, Northfield, MN 55057

 FFIEC Geocoding/Mapping System -- 2024

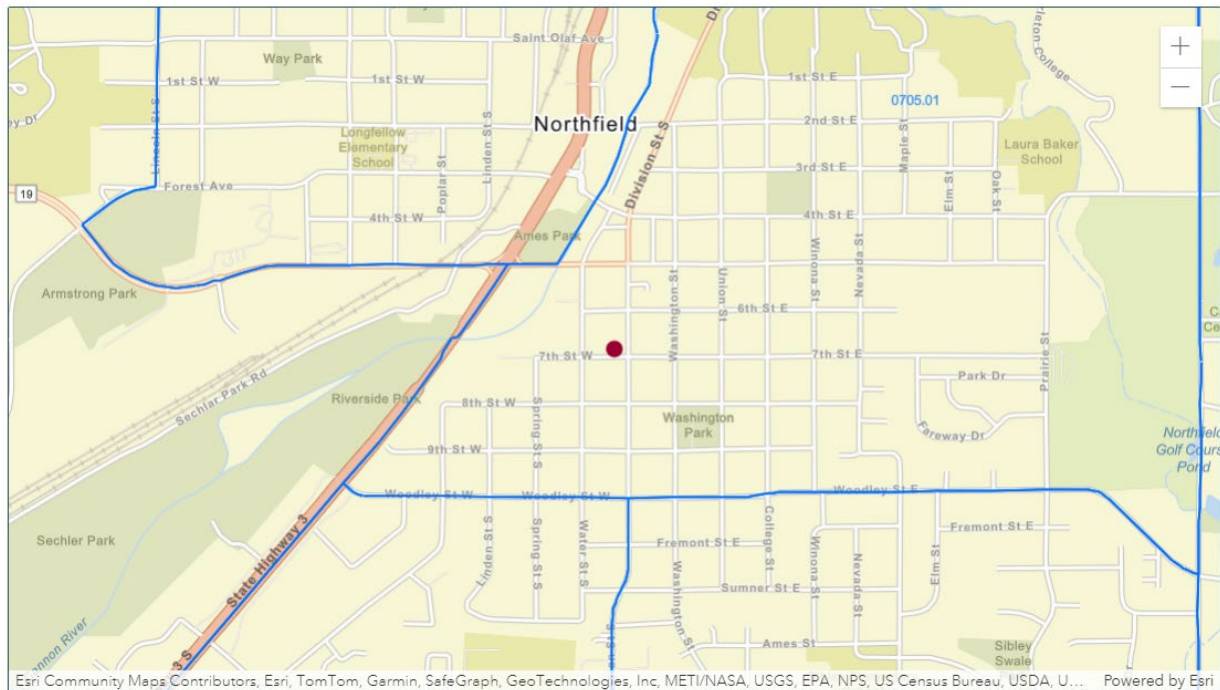

● Matched Address: 618 Division St S, Northfield, Minnesota, 55057
MSA: NA - NA (Outside of MSA) || State: 27 - MINNESOTA || County: 131 - RICE COUNTY || Tract Code: 0705.01

● Selected Tract
MSA: || State: || County: || Tract Code:

 2024 FFIEC Geocode Census Report

Matched Address: 618 Division St S, Northfield, Minnesota, 55057
MSA: NA - NA (Outside of MSA)
State: 27 - MINNESOTA
County: 131 - RICE COUNTY
Tract Code: 0705.01

1501 County Rd C W, Roseville MN 55113

 FFIEC Geocoding/Mapping System -- 2024

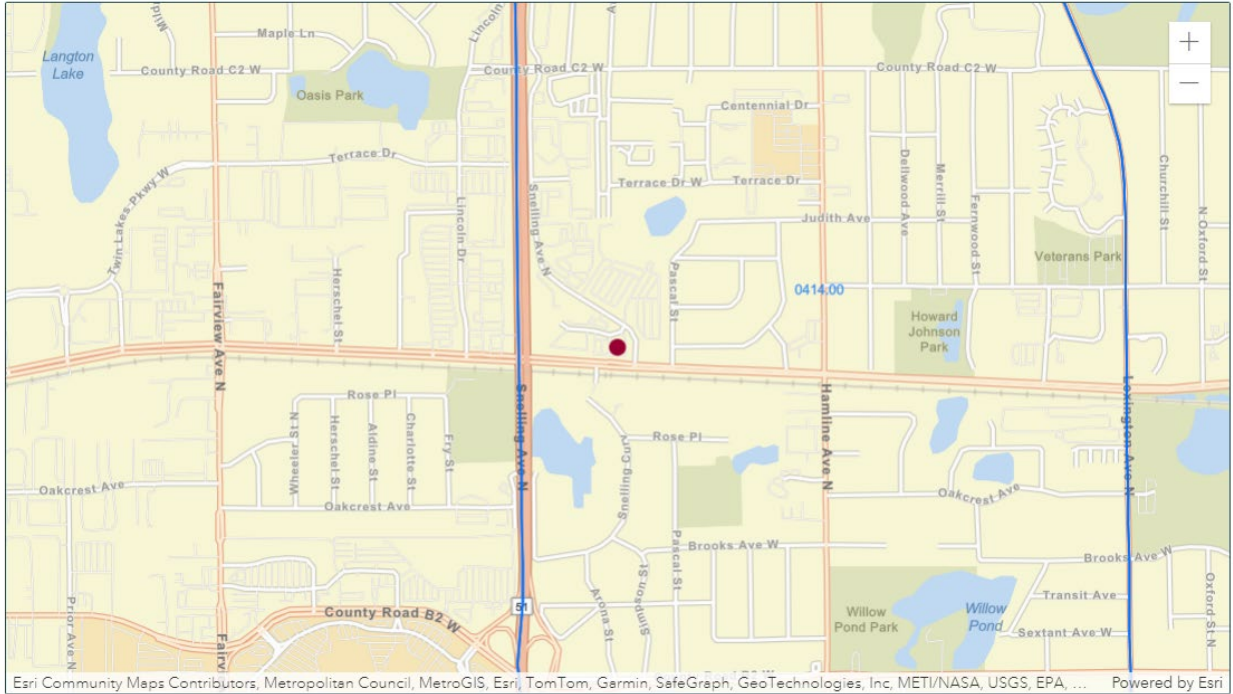

● Matched Address: 1501 County Road C W, Saint Paul, Minnesota, 55113
MSA: 33460 - MINNEAPOLIS-ST. PAUL-BLOOMINGTON, MN-WI || State: 27 - MINNESOTA || County: 123 - RAMSEY COUNTY || Tract Code: 0414.00

● Selected Tract
MSA: || State: || County: || Tract Code:

 2024 FFIEC Geocode Census Report

Matched Address: 1501 County Road C W, Saint Paul, Minnesota, 55113
MSA: 33460 - MINNEAPOLIS-ST. PAUL-BLOOMINGTON, MN-WI
State: 27 - MINNESOTA
County: 123 - RAMSEY COUNTY
Tract Code: 0414.00

1230 4th St S, Cannon Falls, MN 55009

 FFIEC Geocoding/Mapping System -- 2024

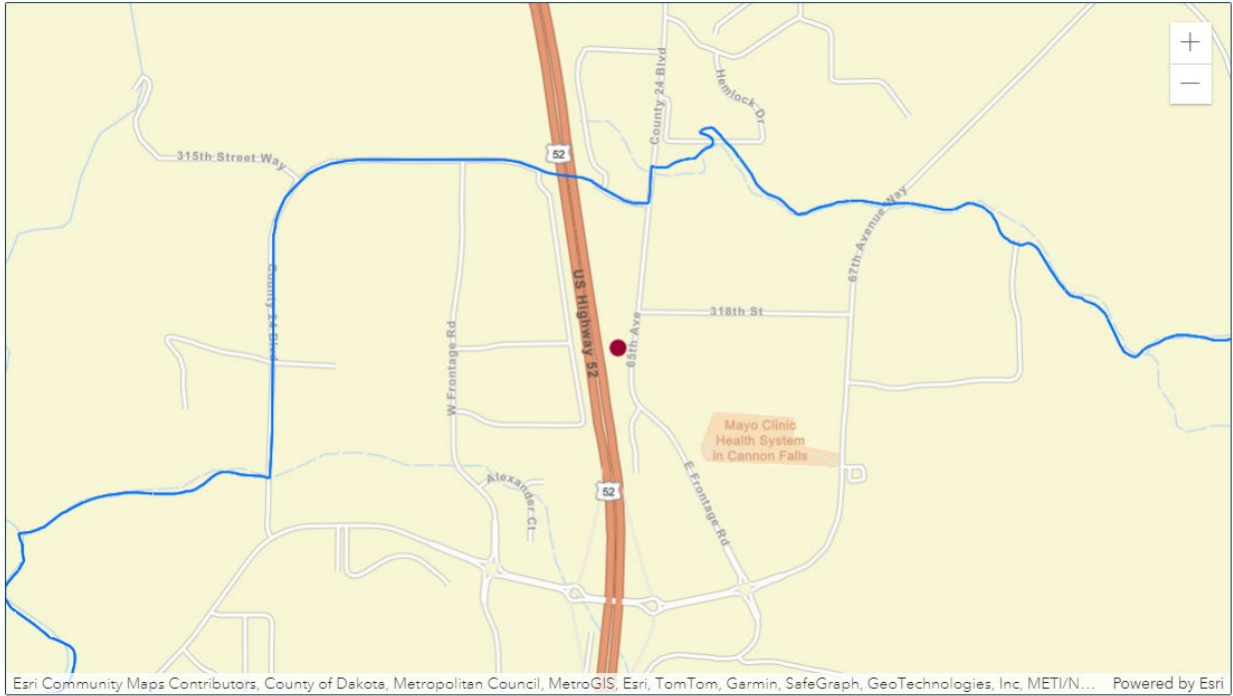

 Matched Address: 1230 4th St S, Cannon Falls, Minnesota, 55009
MSA: NA - NA (Outside of MSA) || State: 27 - MINNESOTA || County: 049 - GOODHUE COUNTY || Tract Code: 0805.00

 Selected Tract
MSA: || State: || County: || Tract Code:

 2024 FFIEC Geocode Census Report

Matched Address: 1230 4th St S, Cannon Falls, Minnesota, 55009
MSA: NA - NA (Outside of MSA)
State: 27 - MINNESOTA
County: 049 - GOODHUE COUNTY
Tract Code: 0805.00